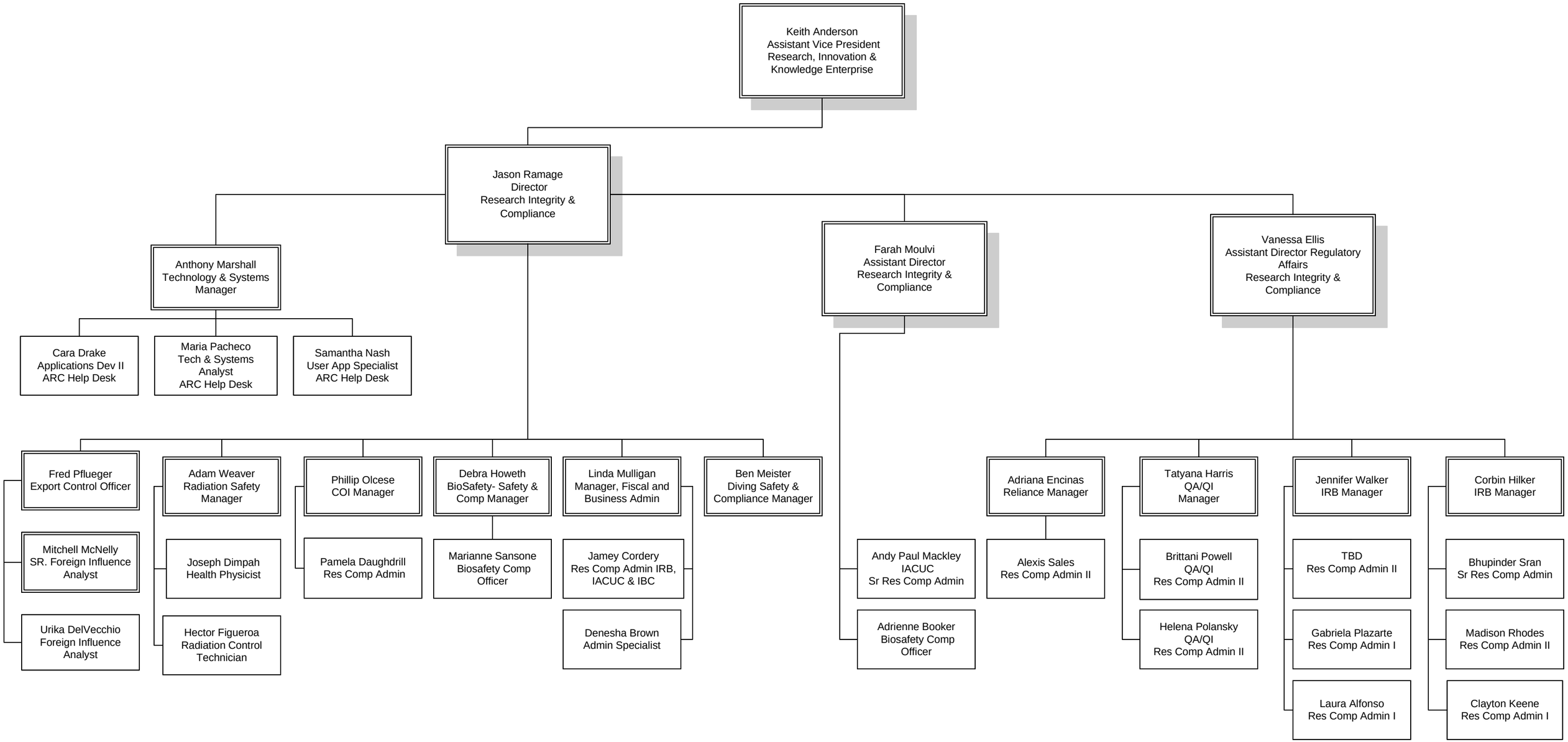Research Integrity and Compliance
February 2025